A Songe called Trumpetts
(arranged for 4 lutes - Lute 2 in C)

Robert Parsons arr. Gordon Gregory

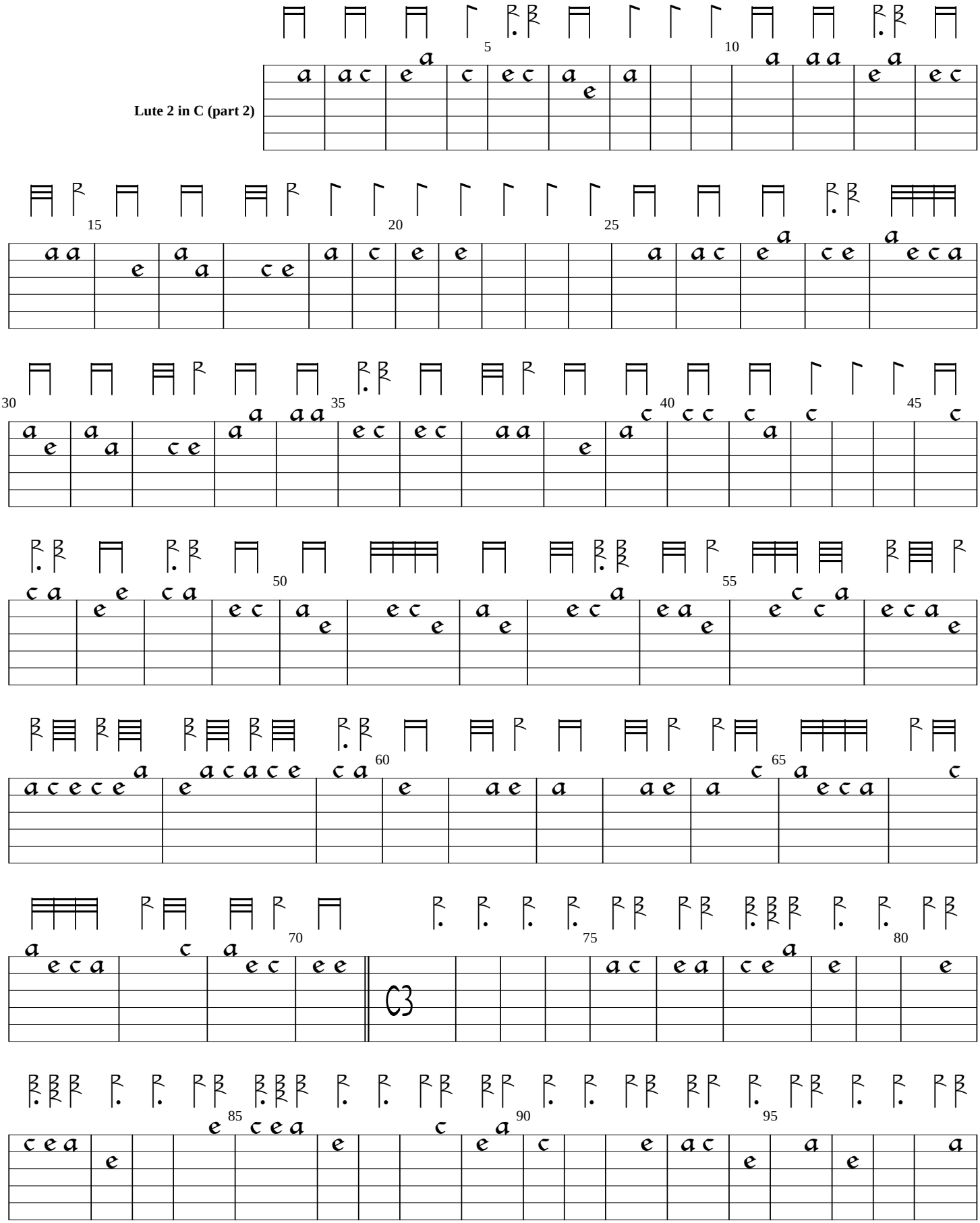

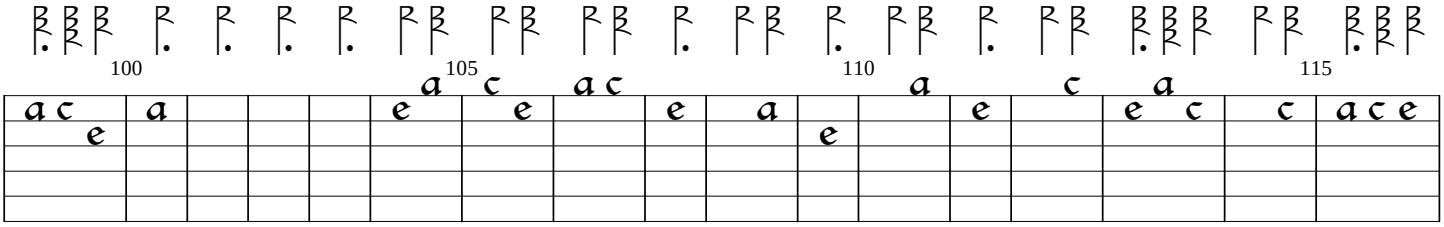
100
105
110
115

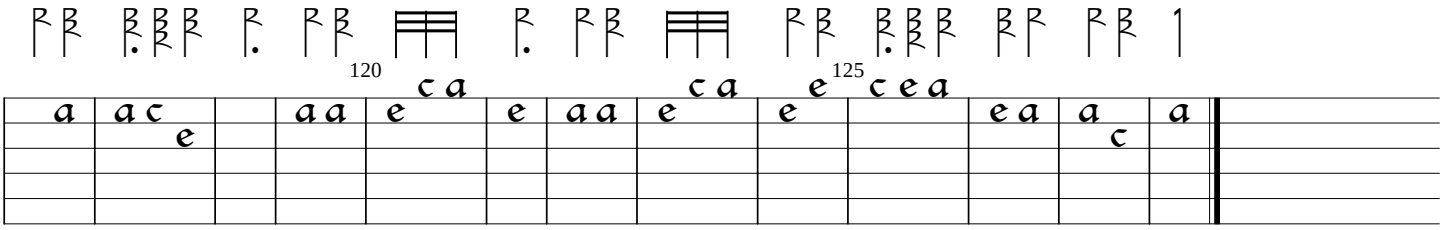
120
125